Ánh Trăng Hòa Bình
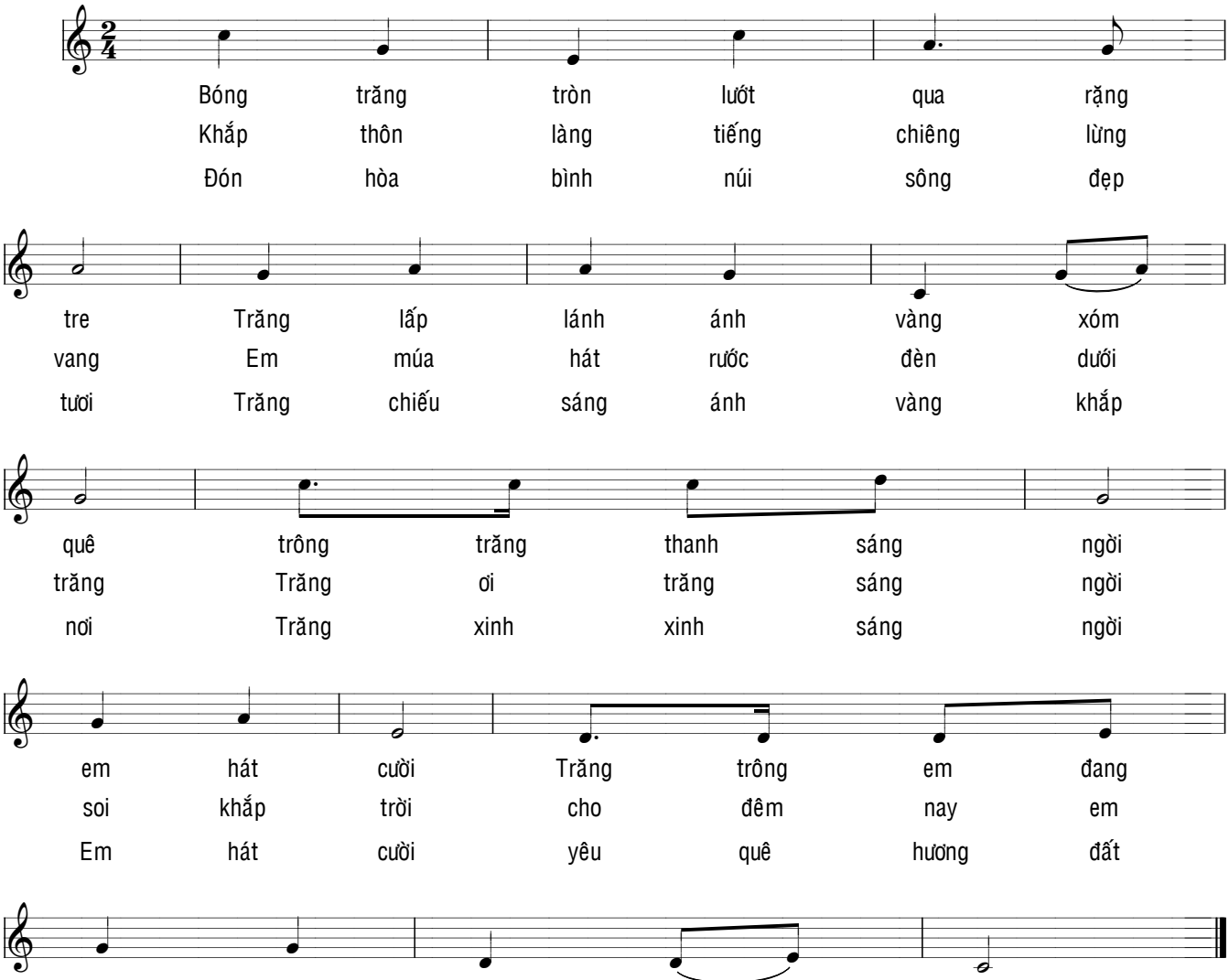
Nhạc : Hồ Bắc
Lời : Mộng Lân